

NOTE: This plat agrees with found plats, deed descriptions, ground evidence, and local witnesses as near as possible.

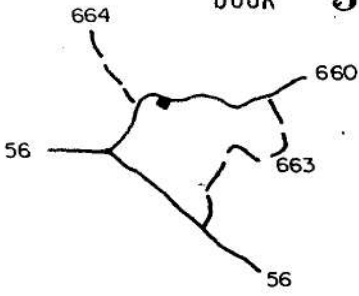

James R. Zeehl
DESIGNATED AGENT DATE

Don O'Bryant 10/13/89
HEALTH DEPT. AGENT DATE

This Plat is approved for recordation pursuant to the Buckingham County Subdivision Ordinance.

James R. Zeehl

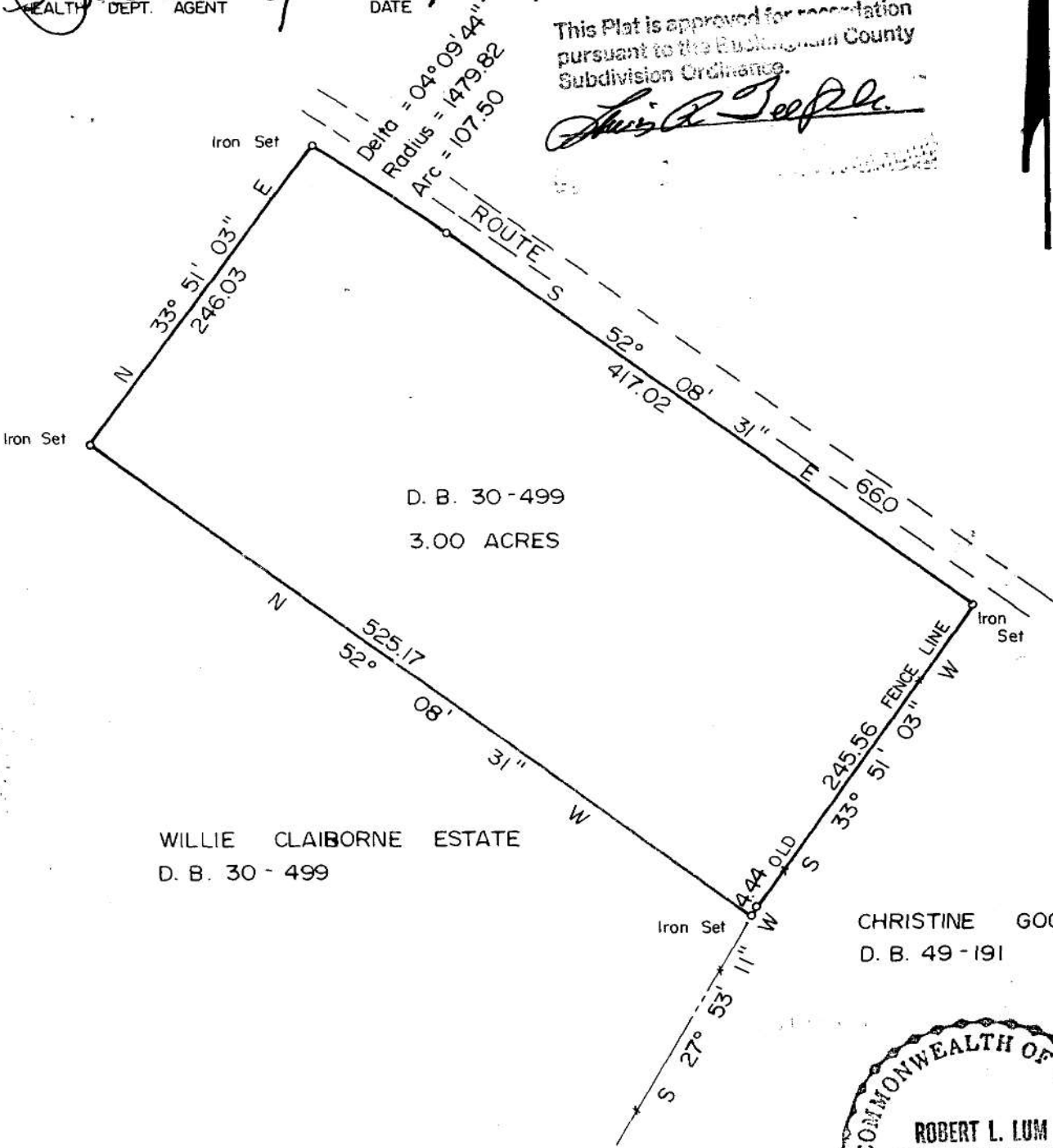

SURVEY SHOWING
TAX MAP 172-089 PART OF PARCEL 403

THE WILLIE CLAIBORNE ESTATE PROPERTY

JAMES RIVER DISTRICT BUCKINGHAM COUNTY, VIRGINIA
DATE OCTOBER 25, 1988
SCALE 1" = 100 FEET

ROBERT L. LUM
LAND PLANNING & SURVEYING
PALMYRA, VIRGINIA